MET RISHIKUL VIDYALAYA
MRV
A SCHOOL FOR LIFE MANAGEMENT
Bhujbal Knowledge City
MET RISHIKUL VIDYALAYA

NEW YEAR... NEW GENERATION... A WHOLE NEW FUTURE?

MRV buzz

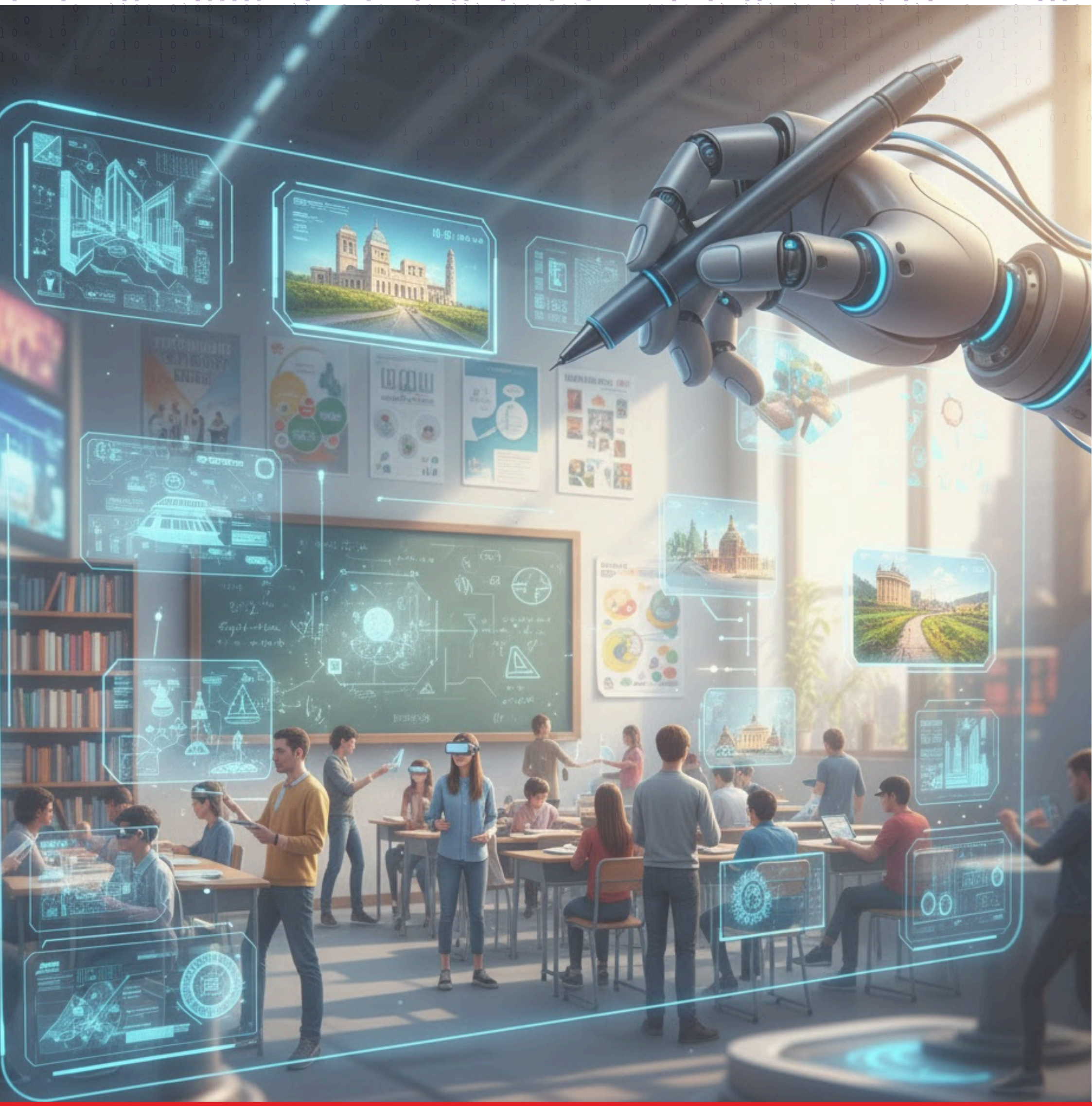

TABLE OF CONTENTS

- Message from Trustee and Principal 3
- Pre - Primary 4 - 5
- Primary 6 - 7
- Secondary 8
- AS & A Levels 9 - 10
- MRV with MRV 11 - 14
- MRV Clubs 15 - 17
- Students Speak 18 - 19

MESSAGE FROM THE TRUSTEE



Dear MRV Family,
As we launch the second volume of MRV BUZZ 2026, we are reminded that with every new beginning comes the hope of new ideas, new aspirations, and a new generation waiting to make their mark in the world. At MET Rishikul Vidyalaya, this new beginning inspires us to evolve and empower young minds for the future.

The new generation of learners comes with endless curiosity, creativity, and the audacity to think differently. Our role as an institution is not only to guide them but to also help them build confidence, values, and adaptability in the ever-changing global environment.

At MRV, learning is a process of discovery. The classroom becomes a place where innovation is fostered, questions are encouraged, and ideas are turned into powerful learning experiences. The commitment of our teachers, the passion of our students, and the support of our entire community combine to create a place where potential is unlocked and excellence is achieved.

As we look to the future, education must not only provide knowledge but also inspire responsibility, empathy, and forward thinking. By embracing innovation while staying grounded in strong values, we prepare our students not only for careers but for leadership and contributions to society.

This edition of MRV Buzz celebrates the dynamic spirit of our school community and the motivational journey of a new generation that is moving ahead with confidence into the future. Let us together continue to foster dreams, innovate, and create a future full of endless possibilities.

Pankaj Bhujbal
Hon. Trustee
Mumbai Educational Trust

MESSAGE FROM THE PRINCIPAL



Vision in the Age of Artificial Intelligence

Artificial Intelligence has impacted our lives immensely. It has transformed the way we learn, work, communicate, and solve problems. In this rapidly changing world, many visions and ideas that once seemed clear and relevant may slowly fade away or need to be reshaped. As technology evolves, so must our understanding of the future.

A vision cannot remain fixed in time. It must grow and adapt with the age we live in. What inspired people a decade ago may require reinterpretation today. In the era of Artificial Intelligence, it becomes even more important to revisit, refine, and sometimes rewrite our vision so that it remains meaningful and relevant to the present context.

Age and timewise contextualization is therefore essential. The aspirations of young learners, the responsibilities of educators, and the expectations of society are constantly evolving. A vision must reflect these realities while still holding on to its core values. It should guide people not only towards progress but also towards responsible and ethical use of technology.

Equally important is the ability to share the vision clearly. A vision has little impact if it remains only in the mind of a leader or a thinker. It must be communicated with clarity so that others can understand, connect with it, and contribute to its realization. When people understand the purpose behind a vision, they feel motivated to align their efforts with it.

In today's AI-driven world, the true strength of a vision lies not only in its ambition but also in its relevance and clarity. By continually reflecting on our goals, adapting them to the changing times, and sharing them with transparency, we ensure that our vision remains a guiding light rather than a fading idea.

Ultimately, technology may reshape our methods, but it should never diminish our purpose. A well-articulated and evolving vision will continue to inspire people and lead them toward a future that is both innovative and humane.

Dr. Dipika Das
Principal
MET Rishikul Vidyalaya

CELEBRATIONS AND FESTIVITIES

At MRV, we celebrate various festivals and important days - where joys blend with learning. Through songs, dances, skits, and creative activities - children learn to appreciate different cultures, values, and traditions.

Each celebration carries a beautiful message—sharing and kindness during Christmas, togetherness and joy during Holi, and the victory of good over evil during Diwali. Beyond the fun - these moments nurture empathy, strong values, and a sense of belonging - helping children grow into confident, caring, and responsible global citizens.











The MRV Pre-primary section enjoyed a combination of celebrations as the Sr. KG Sunshine and Rainbow students, along with their teachers, also came together to commemorate the 79th Independence Day, Parsi New Year, and Janmashtami.

These festivities foster cultural awareness, patriotism, and festive spirit among our young learners.





CELEBRATING OUR CHAMPIONS!

We are delighted to share and celebrate the outstanding achievements of our little MRVians at VistaAura-2025 – Junior Dronacharya, a Pre-Primary Interschool Sports Competition!

Dhruvaansh Chheda – 2nd Place (Nursery Rainbow)
Shanaya Kokate – 3rd Place (Nursery Rainbow)
Avira Kothari – 3rd Place (Sr. KG Sunshine)
Ekansh Shah – 3rd Place (Sr. KG Sunshine)
Kanishka Kothari – 2nd Place (Sr. KG Rainbow)

Their dedication, determination, and exemplary sportsmanship have filled us with immense pride. Here's to many more milestones and memorable victories ahead!



HINDI DIWAS









Hindi Diwas was celebrated on September 16, 2025, organized by our dedicated Hindi teacher, Ms. Mamta. The program commenced with the traditional Lamp lighting by our Pre-Primary Coordinators - Ms.Anjana Singh and Ms.Anita Mistry. Highlighting the significance of the day, our Sr. KG students delivered powerful speeches.

The young participants then shared their enthusiasm by singing beautiful songs and reciting heartfelt Hindi poetry like - 'Hind ki Bhasha hai Hindi, Chunnu Munnu, Barish Aai and Machhli Jal ki Rani Ha". The children's joy and vibrant participation made the entire event a truly special celebration of our national language!

MRV's PET PALOOZA: What a truly memorable day it was at Pet Palooza!








From - Champ the Golden Retriever, Milo the Jack Russell, Oscar the Labrador, Bella the German Shepherd, Nina the Chihuahua, Patty the Parrot, Sultan the Cockatiel, Garlic the Cat, Bean the Indie & Labrador, to even a little bowl of fish — each pet brought joy, warmth, and unforgettable moments.

The children's smiles, curiosity, and excitement were truly priceless. Beyond all the fun, Pet Palooza gave them meaningful lessons in responsibility, empathy, and caring for animals — insights that will surely stay with them for years to come.

Sports Day Triumph

Annual Sports Day is always a memorable celebration, leaving everyone with an overwhelming feeling of pride and accomplishment. The event began with the Sports Pledge and an oath of sportsmanship led by Sr.KG students. Students demonstrated discipline through March Past and stress-relief with an Aerobic Drill. They also gained confidence through Karate and Gymnastics.





The Sr. KG TEAM, MRV's youngest cricket team, put on an entertaining presentation this year that demonstrated outstanding teamwork and collaboration among our little champions. Themed on conventional stories and rhymes, the races involved challenging hurdles, boosting physical fitness and sportsmanship. Parents cherished every moment of the athletic meet, leaving everyone with a feeling of pride.








TEACHERS DAY (Grade X perform for pre-primary)




This year, our Grade X students made Teachers' Day extra special by visiting the Pre-Primary section and taking on the role of teachers for a day! They warmly engaged with our preschoolers, creating joyful learning moments and building meaningful connections across age groups.

A highlight of the celebration was a thoughtful skit presented by the Grade X students, beautifully conveying the message that kindness stands above all. It was a heart-warming celebration that brought our MRV family even closer together.

ASSEMBLIES & CELEBRATIONS

Ganesh Chaturthi Celebration

MRV celebrated Ganesh Chaturthi where students participated in eco-friendly celebrations, promoting the message of care for nature. The celebration fostered unity, respect for traditions, and sense of joy among all - making the event both meaningful and memorable. Students of Grades 1 to 5 showcased their devotion and creativity in a Ganesh Idol Making Competition, crafting eco-friendly idols with clay, leaves, and vegetables.





Christmas Celebration

MRV Christmas 2025 reminded students of the true spirit of Christmas—caring for others and sharing happiness. Giving gifts and charity embodies selflessness, inspiring goodwill and compassion for others. It's a time for families and communities to gather, share meals, strengthen bonds, and create lasting memories. The season embodies hope, reflection, and the promise of a fresh start - often aligned with themes of light and renewal





Janmashtami, Raksha Bandhan and Navratri

MRV celebrated Janmashtami, Raksha Bandhan and Navratri with great joy and cultural spirit. Janmashtami marked the birth of Lord Krishna, and students learned about his life, values, and teachings through prayers, stories and cultural performances. The atmosphere was filled with devotion and enthusiasm. Raksha Bandhan was celebrated by highlighting the bond of love, care and responsibility between siblings. During the Navratri celebrations students danced and spread joy through their celebration of life and lights.





Hindi Diwas

Hindi Diwas is celebrated to commemorate the adoption of Hindi in the Devanagari script as an official language by the Constituent Assembly in 1949.

On the occasion of Hindi Diwas, students from Grades 1 to 5 expressed their love and respect for the Hindi language through a housewise quiz competition, speeches, plays, songs, and dances.













Grade One - Sequencing activity

When life gives us lemons, we squeeze, stir, share and make lemonade!



Grade 1 students had a productive and thrilling time learning about logical sequencing and following instructions to produce an outcome. They learnt this through a fun activity of making lemonade!

Not only did students learn that planning is key, they also understood that if the process is fun and organised then the end result is always success!

Art Activity with Literature

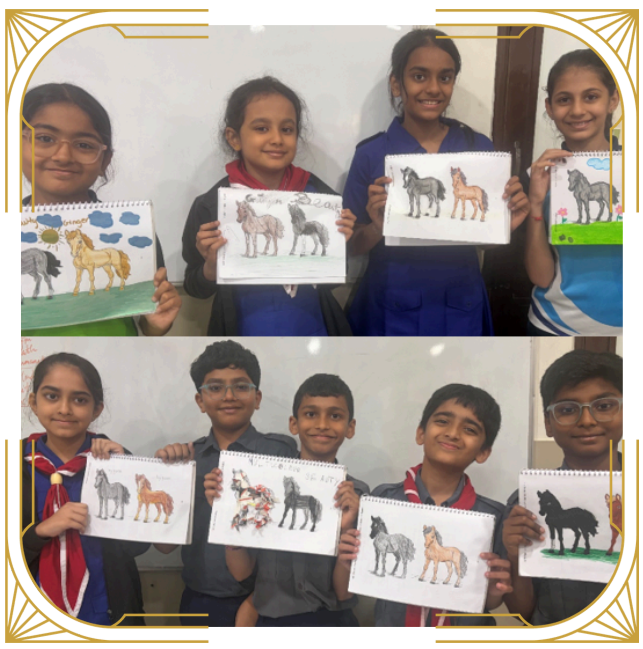

Blending art with literature creates a symbiotic relationship that enhances cognitive, emotional, and creative growth by combining verbal storytelling with visual imagery.

This interdisciplinary approach, often referred to as "art integration", bridges the gap between text and image, allowing for deeper engagement with content, characters, scenes, and emotions from texts are brought to life using colours, sketches and craftwork.

By blending artistic expression with literary appreciation, students discovered that stories are not only read—they are seen, felt, and created.

Book Review Competition

The Book Review Competition encouraged students of grade IV and V to explore the world of books and share their reading experiences. Participants reviewed their favourite books, highlighting the plot, characters, and key messages while expressing their personal opinions. The activity helped students develop critical thinking, reading comprehension and effective communication skills.

This competition cultivated a lifelong love for reading, boosted literacy, and enhanced comprehension skills by encouraging participants to explore diverse genres and authors. These competitions turn reading into an engaging challenge, fostering academic growth, critical thinking, and a sense of achievement through goal-setting.



Drama in Literature: Learning Through Face Masks

Drama in literature came alive as students of Grade V creatively explored characters by designing face masks. Masks enable actors to shift from their own identity into a new, often heightened personas of characters from stories and plays studied in class.

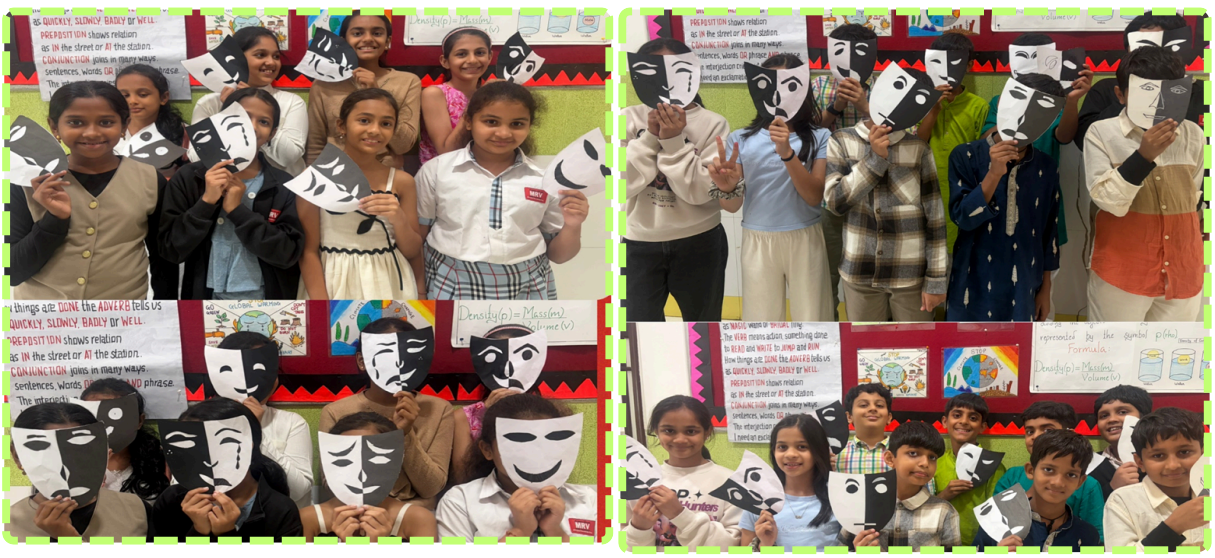

This hands-on activity helped students understand literature beyond the realms of the written text. By wearing the masks, students confidently enacted scenes, expressed feelings, and brought characters to life. Masks can represent the hidden aspects of a character, allowing them to explore innate emotions.

GANESH CHATHURTHI PAINTING COMPETITION

Grades 6 to 9 celebrated Ganesh Chathruti by participating in an inter house painting competition. The students showcased artistic devotion and creativity.

Students from various houses utilized vibrant colors and diverse techniques to depict Lord Ganesha, promoting cultural awareness, teamwork, and artistic skill while fostering a spirit of joy and unity. The winners were awarded house points.





CASCADE INTERSCHOOL COMPETITION

MET Rishikul Vidyalaya celebrated its students' achievements at the Cascade 2025 Inter-School Competition organized by JNIS. Students excelled in Fine Arts, athletics, and the CAS MUN event, showcasing talent, creativity, and sportsmanship. Both the Boys' and Girls' Tug of War teams secured third place, reflecting teamwork and determination.




FIELD TRIP -GR. 7 -NEHRU SCIENCE CENTRE

Students of Grade 7 had an enriching educational field trip to the Nehru Science Centre where they attended science shows, observe working models, and participated in hands-on demonstrations. This helped them gain deeper clarity in scientific concepts such as the principles of force, motion, and electricity.

Students excitedly discovered how science connects to the real world in interactive and memorable ways.


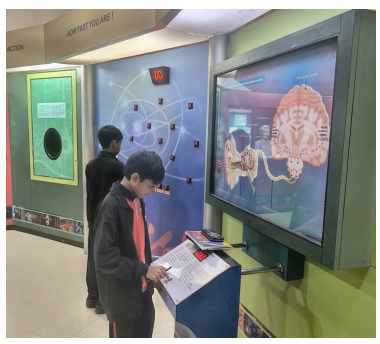


MRV MATHLETE COMPETITION





MRV proudly introduced the MRV Mathlete Competition, an initiative designed to strengthen analytical thinking and mathematical excellence among our students. Just as athletes train their bodies, our Mathletes will sharpen their minds through consistent practice, problem-solving, and logical reasoning, building confidence and cultivating a strong, capable community of learners.

NAVRATRI CELEBRATION

At MRV, secondary students brought Navratri to life! With colorful attire, energetic moves, and joyful dandiya performances, the celebration was full of vibrance and festive spirit.





TEACHERS DAY

MET Rishikul Vidyalaya celebrated Teachers' Day with great joy and gratitude.

The celebration began with a special assembly conducted by A Level students, who expressed their appreciation for teachers through heartfelt words, followed by a melodious song presented by Grade 10 students.

The highlight of the day was the role reversal activity, where Grade 10 students took charge of classes from Pre-Primary to Grade 5, conducting lessons and activities with enthusiasm.








HINDI DIWAS CELEBRATION

On the occasion of Hindi Diwas, students from Grades 5 to 10 beautifully expressed their love and respect for the Hindi language.



Through a housewise quiz competition, speeches, plays, songs, and dances students dedicatedly celebrated the language and preserved the Hindi language.





STUDENT DAYS AND CELEBRATIONS

Student days are an important part of the MRV experience, usually happening on the last Wednesday of every month. Each month has a unique and fun dress code that allow students to show off their creativity and fashion sense. On top of this, students donate a meal to the less fortunate as giving back is a value all MRVians should have. There is also a community lunch where the entire grade sits together with their teachers and peers, promoting conversation and social skills!

MET Rishikul Vidyalaya prides itself on its celebration of different festivals from many cultures! From Navratri to Diwali to Christmas, students and teachers come together to celebrate with jubilance. Like student days, all the pupils dressed up according to a common theme related to the festival and also had a special community lunch complimented by making donations for the less fortunate.








UNIVERSITY VISITS

IMPERIAL COLLEGE LONDON AND THE UNIVERSITY OF NOTTINGHAM

A Level students attended an insightful session conducted by Imperial College London and the University of Nottingham.

The session covered the UCAS application process, including tips for writing a strong Statement of Purpose, understanding entry requirements, and planning the application timeline.




INTERNATIONAL UNIVERSITIES CONSORTIUM

MET Rishikul Vidyalaya (MRV), in association with KIC UnivAssist, successfully hosted an International Universities Consortium on 27 January 2026, offering students direct interaction with senior international admissions and recruitment leaders from globally reputed institutions. The session enabled students to gain first-hand insights into undergraduate and postgraduate pathways, admissions processes, campus experiences helping them make informed decisions about pursuing higher education abroad.

The following universities were present:

- The American College of Greece, Greece
- California Baptist University, USA
- Indiana University Bloomington, USA
- Marist University, USA
- Rochester Institute of Technology, USA
- San José State University, USA
- Stony Brook University, USA
- University of Colorado Boulder, USA
- University of Nebraska–Lincoln, USA

CALIFORNIA UNIVERSITIES

Students had the amazing opportunity to interact with representatives from top California universities, USA - Foothill + De Anza Community Colleges, University of California, Riverside, University of California, Santa Cruz and University of San Francisco. From academic programs and job prospects to scholarships and campus life, the session inspired students and motivated them to chase their global dreams.





TEACHERS DAY

On Teachers Day, AS & A Level students stepped into the shoes of teachers, taking charge of classes and discipline from Grade 1 to Grade 9. From teaching Math, English, and Sciences to conducting storytelling sessions and art activities, our young “teachers” prepared enthusiastically, making the day fun-filled and memorable!

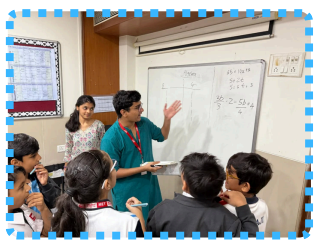






CAREER COUNSELLING SESSIONS

At AS Level, we have had multiple counselling sessions for students. They vary from career counselling, university prep sessions and overall development workshops. Students are assisted every step opf the way to maximise their potential and develop their skills to help the progress smoothly to the next step in their journeys.







THINK TANK







Students from AS and A Level students worked in teams to develop innovative ideas and present them to a panel of experts as compelling business pitches. This helps students tap into their entrepreneurial skills and learn the art of persuation, a very significant skill required for students who dream to be successful in the business world.

Students worked in teams of seven to eight, with many groups consisting of a mix of AS and A Level participants. To bring their ideas to life, students prepared detailed presentations supported by visual and written resources such as PowerPoint presentations, documents, spreadsheets, and in some cases even prototype demonstrations. Throughout the process, every group was guided by a mentor who supported them in refining their ideas and strengthening their presentations

The event not only celebrated the best ideas but also provided students with valuable insights from professionals in the field.

The competition encouraged students to showcase their entrepreneurial spirit and was a remarkable opportunity for students to develop critical thinking, teamwork, and entrepreneurial skills while gaining confidence in presenting their ideas to a professional audience.











SPAIN IMMERSION PROGRAMME















A 7-day Spanish cultural and immersive program filled with experiences, friendships, discoveries, and new learning opportunities awaited our young explorers of AS Level. As part of this enriching Spanish Immersion journey, AS Level students travelled to Madrid, the vibrant capital city of Spain, where they stayed with local host families and experienced daily life from a true Spanish perspective. Living with host families gave students the chance to observe and appreciate the warmth of Spanish family life while building meaningful cultural connections.

During the program, students were introduced to Spanish culture, traditions, festivities, and the country's rich and fascinating history. They also attended Spanish language classes that helped them develop a strong foundation in the basics of the language and boosted their confidence in communicating in Spanish.

This experience allowed students to witness cultural differences in many aspects of everyday life. From tasting and cooking authentic Spanish cuisine and observing unique family dynamics to exploring the city's stunning architecture and lively atmosphere, every moment offered a new learning opportunity. The program not only broadened students' global perspectives but also encouraged independence, cultural appreciation, and curiosity about the world.

This unforgettable journey left students with cherished memories, lasting friendships, and a deeper understanding of Spain and its vibrant culture.

KNOWLEDGE FAIR

A Day for Creativity, Communication and Collaboration to Shine!



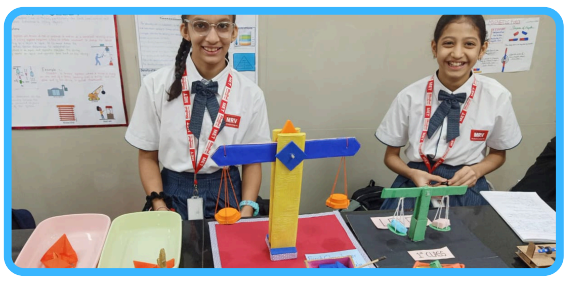





Our school recently organized an event called the Knowledge Fair. It was an enriching educational experience for everyone. Students from different classes participated and presented topics from various subjects such as English, English Literature, Mathematics, Physics, Chemistry, Biology, and Environmental Management.

Each student prepared charts, models, and presentations to explain their topics clearly. The English and English Literature sections helped improve speaking skills and confidence. Mathematics presentations showed creative ways to solve problems. The science projects explained the working models and experiments. The Environmental Management section taught us the importance of protecting nature and living sustainably.

Teachers guided the students and encouraged them to think creatively. The fair helped students gain knowledge, improve communication skills, and learn how to present their ideas confidently.

One parent shared their opinion saying, “The Knowledge Fair is a great initiative by the school. It helps children learn beyond textbooks and builds their confidence. I am very proud to see the students explaining their projects so well.”

Overall, the Knowledge Fair was a great success. It was informative, enjoyable, and inspired students to learn with curiosity and creativity.

INDEPENDENCE DAY




On 15th August, we celebrated India’s Independence Day. The day was filled with patriotic ferver, from a House-wise Music Competition to an artistic mosaics honouring our freedom fighters , dances by our Primary students , and a powerful roleplay by AS & A Levels depicting conversations between freedom fighters and today’s youth.

We also proudly unveiled the MRV Buzz Newsletter – Volume 1 dedicated to the Evolution of Freedom.










MRV FUN MELA

The MRV Fun Mela brought a burst of excitement to the campus, filled with games, food, music, and non-stop fun. The event saw enthusiastic participation from students, parents, and staff, with special thanks to the MRV PTA for their tremendous support and contribution in making the celebration a grand success. Vibrant stalls, engaging activities, and joyful moments made the Fun Mela a memorable experience for everyone — a true reflection of the MRV spirit and community togetherness.

















MRV HOSTS MISA SYNERGY



MET Rishikul Vidyalaya was delighted to host MISA Synergy 2026 on 10th January 2026, the annual inter-school Science Exhibition organised by MISA, aimed at nurturing young scientific minds through innovation, inquiry, and real-world application.



The event witnessed enthusiastic participation from students of various international schools across Mumbai, who showcased their creativity and scientific thinking in both the Junior and Senior categories. Thought-provoking working models and charts were presented across diverse themes, including Agriculture and Farming; Transport, Motion and Safety; Communication and Technology; and Healthcare and Medicine. The exhibits were evaluated by an esteemed panel of judges comprising post-doctoral professors and experts from the fields of Information Technology, Pharmacy, and Technology, whose insights and guidance added immense value to the learning experience.










MRV ATHLETICA

MRV Athletica 2026 was celebrated with great enthusiasm and sporting spirit. Students from the four houses—Ashoka, Gandhi, Tagore, and Shivaji—participated with pride and determination throughout the event. The celebration featured an energetic torch run symbolizing sportsmanship, followed by an impressive march past showcasing discipline and unity. The day included exciting races such as the 50m and 100m races, along with several fun races that added joy and excitement. The tug of war was one of the most thrilling highlights, displaying teamwork and strength. The event concluded with the announcement of the Best Sports Person (Boy and Girl) and the winning house of Sports Day.














EUMIND

Students from Grade 9 and AS levels are participating in Eumind, an online cultural exchange program. They have been connected to a school in the Netherlands and so far, have had an online meeting together. The students introduced themselves, broke the ice and shared information about their respective countries on different values like celebrations, family, bullying and more. Eumind is a great way for students to learn about foreign cultures and bridging the cultural gap between different countries.






EUMIND Europe meets India

The students completed their projects on the topic Values. You can view their excellent work by following the attached link - https://eumindvalues2025metmumbaieducationaltrustrishikulvidyalaya.weebly.com/

INTERNATIONAL AWARD FOR YOUNG PEOPLE (IAYP)

Dr Dipika Das, Principal, MET Rishikul Vidyalaya felicitated the students on the successful completion of International Award for Young People programme.

1. Bronze Level - Vivika Jain, Vardhan Dyavarashetty, Joshitha Shrivastava, Vivaan Mallya, Sheona Shah, Janmesh Sheth, Ritisha Jain, Sabhyaa Harissh, Vedant Jain, Tanay Mehta, Vivaa Kanani
2. Silver Level - Radhika Harsora, Tanishqa Bhujbal, Vidhushi Kashyap, Jash Nagrecha

This achievement is a testimony to their dedication, resilience, and commitment towards skill development, service, and adventure. Congratulations to all awardees.




MRV STUDENTS SHINE AT DIPLOMATHON 2025

MRV students took part in 'Diplomathon', an exciting platform where students use organized discussion, teamwork, and problem-solving to mimic actual international diplomacy.

Diplomathon makes global challenges seem tangible by combining public speaking with strategy, teamwork, and real-world understanding. By supporting these platforms, MRV teaches students to ask questions, communicate, and boldly impact the future in addition to preparing them for competitions.

MRV at Diplomathon saw big wins as Atharva of Grade 8 secured a High Commendation, while Aneesha of Grade 8 earned a Special Mention, putting our school's debating and diplomacy spirit on full display.




EXCURSIONS

The school excursions took place in October and November 2026 during which the students from various grades visited various parts of India. The students enjoyed learning about the culture, lifestyle and history of the places. The excursions created lasting memories and helped students learn beyond the classroom through real-life experiences.

GRADES 4 & 5





Students of grade IV and V went for a school excursion to Goa; an exciting and educational experience for the students. Known for its beautiful beaches, rich culture and historical landmarks, Goa offered a perfect blend of learning and enjoyment. Students explored famous churches, forts and museums, gaining insights into the state's history and heritage.

This excursion encouraged teamwork, discipline and curiosity while providing a refreshing break from routine learning.

GRADE 6



Grade 6 students visited Ranthambore National Park in Rajasthan, a land of wildlife and natural beauty. Surrounded by forests, lakes, and ancient forts, the trip offered an exciting and educational break from the classroom. During the excursion, students went on thrilling safari rides, spotting tigers, deer, and other wildlife, which created unforgettable memories. Evenings were lively, filled with campfire stories, games, and fun activities, highlighting themes of curiosity, togetherness, and respect for nature and wildlife.

GRADE 9



Grade 9 students visited Kodaikanal, the "Princess of Hill Stations" in Tamil Nadu. visited the scenic hill station of Kodaikanal. Surrounded by mist-covered hills and lush greenery, the trip provided a refreshing break from the trials of ninth grade and will be cherished by everyone. During the excursion, students participated in a variety of activities, the most memorable being boating on Kodaikanal Lake, where we enjoyed the serene views and cool weather.

The evenings were equally lively, featuring dance parties, impromptu tennis games and even a bonfire! The most memorable one was the Halloween party, where the students donned spooky costumes that send shivers down the spine! highlights themes of imagination, togetherness, and respect for diverse traditions.

GRADE 10



Grade 10 students visited the enchanting destinations of Alleppey and Kochi in Kerala, exploring the serene backwaters, lush landscapes, and vibrant culture of the region. The trip offered a refreshing break from academics, with students enjoying houseboat rides, sightseeing, and visits to historical landmarks. Evenings were filled with cultural performances, interactive games, and lively activities, making the experience memorable. The journey highlighted themes of exploration, togetherness, and appreciation for Kerala's rich heritage and natural beauty.

GRADE AS LEVEL



The students of AS and A Levels visited Kerala-God's Own Country! Known for its mesmerising beaches, lush verdant tea plants and serene backwaters , Kerala was indeed a haven for the students ! Munnar and Cochin offered the students a refreshing escape and an opportunity to experience one of India's most scenic and culturally rich destinations.

ANNUAL DAY - ANANDVAN - THE GARDEN OF JOY


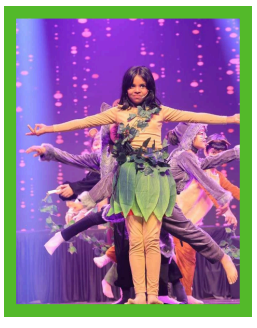









Anandvan, or Annual Day, is the most awaited event of the year at MET Rishikul Vidyalaya (MRV), bringing together students, teachers, and parents to showcase talents and celebrate achievements. It's a perfect platform for students to display their skills, whether it's music, dance, drama, or other creative pursuits.



This year's Anandvan was celebrated on December 23, 2025, and was a grand success, with students dazzling the audience with their performances .The event is not just about showcasing talent, but also about fostering a sense of community and teamwork among students, teachers, and parents. It's a day to remember, filled with excitement and joy

The event begins with the prayers and invocation and welcome dance. This thrilling dance was a blend of classical and contemporary dance form that was performed on the live music sung and played by the talented musicians of the school. After this the trustee Shri. Pankaj Bhujbal and our Principal Dr. Deepika Das addressed the parents on the year's developments including robotics which was later displayed. There were two shows - Primary and Secondary with AS & A Levels. The shows began with a melodious music mashup performance. Afterwhich the audience witnessed the spectacular drama.



MRV Primary students proudly presented a celebration that brought classic fairytales and fabels to life on stage. Through expressive performances, colourful costumes and engaging storytelling, students recreate the charm of stories that have shaped cultures across the world. Each presentation reminds us that while times may change, the morals and messages of classic tales of courage, kindness, honesty and hope remain forever relevant.



The Secondary students enacted a drama adapted from Malgudi Days. The adaptation brought to light the same comical essence that it was originally known for. Laughter ecohed through the auditorium .To help the audience gauge and entertain them 2 action filled dances were presented by grade 6,7,8 and 9.A smooth transition took place between the literary work of R.K.Narayan to the romantic drama of Rabindranath Tagore performed by the A and AS students. The acting was exceptional as was the robotic vibed dance in it. But the most enthralling part of the show was the finale where grade 10 and AS level students performed on a wide range of songs followed by the other grades who all performed on Sham Shamdar. It was the perfect example of beauty in collective performance.



Anandvan by far exceeded the expectations. It was and will remain one of the most memorable events of this academic year . It will remain etched in the students' and teachers hearts forever .












MRV CARES

Ancillary Staff Training

The ancillary staff of MRV participated in a four-month English training programme, held once a week by MRV cares, where they learned to read, write, and speak English with guidance from IAYP participants. The programme concluded with a small showcase, allowing participants to demonstrate their progress, reflecting MET's commitment to inclusive growth, continuous learning, and empowering every member of the school community.






Paper & Cloth Collection Drive

The Club also organised a collection drive for waste paper and cloth sheets that are no longer needed by students or their families. Recycling and reusing is very important for the environment and that was the goal with this collection drive!





Beach Cleanup

MRV Cares also organised a beach cleanup for which students from Grade 8 to A2 could volunteer. The school partnered with the beach cleanup service Carter Cleanup to spend a Saturday morning in helping reducing the immense amounts of pollution we unfortunately see on Carter Road Beach. Apart from the direct positive impact of the cleanup, students also learnt about the importance of keeping our environments and city clean!







MRV ART & MEDIA

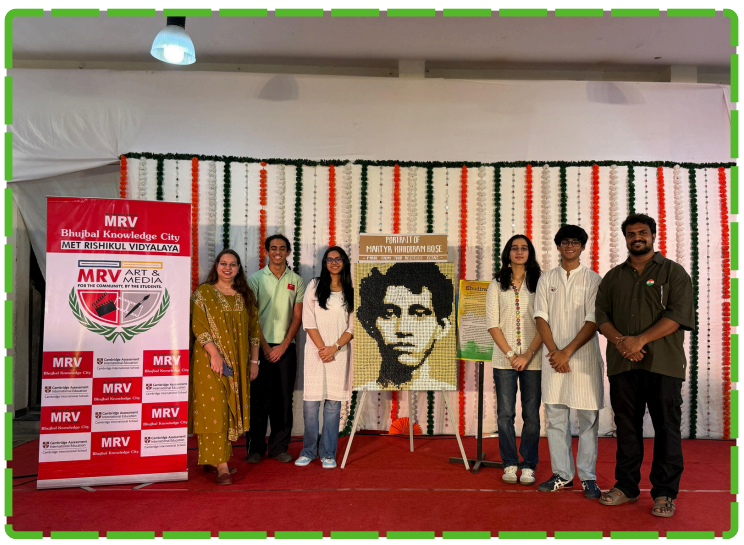

Tribute Through Art: Honouring the Spirit of Sacrifice

The Office Bearers of the Art and Media Club paid a heartfelt tribute to one of India's youngest freedom fighters, Khudiram Bose, by creating a remarkable portrait using metal discs. The unique artwork beautifully captured the courage, determination, and patriotic spirit of the young martyr.



Through this creative initiative, the students not only showcased their artistic talent but also expressed deep respect for Khudiram Bose and the countless martyrs who sacrificed their lives for the freedom and dignity of our nation. The metallic medium symbolised strength and resilience, reflecting the unwavering spirit of our freedom fighters.

The tribute served as a meaningful reminder to the school community of the immense sacrifices made for our independence and inspired everyone to uphold the values of courage, patriotism, and responsibility.

MRV AI CLUB

MRV proudly introduced its new Robotics and STEAM Lab, a dynamic learning space designed to nurture creativity, critical thinking, and essential future-ready skills. The Robotics and STEAM Lab will be used by the AI Club and for Robotics classes to foster experiential learning through coding, AI, space education, and engineering prototypes. This will offer students hands-on experiences that encourage exploration, innovation, and strong analytical thinking.


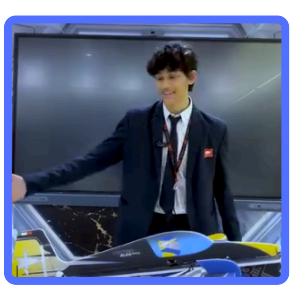



MRV MUN

MRV hosted its third Interschool MUN this year, noting the commitment to fostering good student communication, public speaking skills and solving global issues.



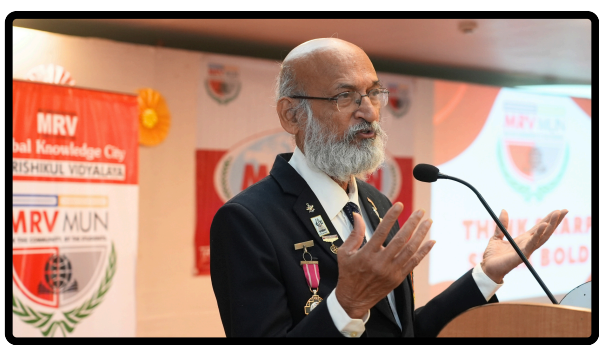











With immense pride, MET Rishikul Vidyalaya announces the successful culmination of MRV MUN - December 2025. This event, which gathered nearly 120 delegates from Mumbai's top educational institutions, saw young change-makers collaboratively finding solutions to tackle real world issues.

he event spanned across two days: the 6th and 7th of January. The conference featured a range of committees, including the United Nations Human Rights Council(UNHRC), the World Health Organization(WHO) and the United Nations Office on Drugs and Crime (UNODC).Each committee tackled pressing global issues, encouraging delegates to engage in intellectual, critical debates.

Delegates were divided into 5 committees (United Nations Historic Security Council; United Nations Office on Drugs and Crime; United Nations Children's Fund; World Health Organisation; and Formula 1), where they engaged in meaningful discourse and gained immense learning from their peers. Each committee brought in unique insights about various global problems including pandemics, world peace, narcotic crime and more! The event concluded with an awards ceremony, honoring the delegates for their research and diplomacy with prizes such as Best Delegate and Most Commendable for each committee.

MRV is delighted to share that the proceeds from this conference will be donated to the Smile Foundation, an NGO dedicated to empowering underprivileged women and children. MRV congratulates the MUN Club office bearers and teacher in-charges for the success of the event which was a result of their constant dedication and attention to detail.











How do you envision the future of our world for humanity?



GRADE VI EMERALD

We imagine the future as a prosperous and peaceful world.
We want every human being to live in harmony and unity to create a safe environment. We want to preserve it for the next generation of children in the hopes that they to learn from us and improve even more. I hope our vision is recognized and followed by all of humanity.

GRADE VII EMERALD

We envision a world full of technological advancements that contribute to helping us in our daily lives.
A world without poverty, world hunger, and discrimination. We want peace between all countries, no war, and more teamwork between nations for faster and more effective development of the world. We believe we can contribute to stopping global issues like global warming and climate change for the better of our future generationss. If we are the ones causing it, it's our duty to save it!

GRADE VI RUBY

In today's world it is more important than ever to rethink the way our society functions and what values we build within ourselves.
Our society has become more self-oriented, and kindness has become a rare feat even for fellow human beings. So, as we lie on the precipice of the future, what changes can we, as the citizens of a currently corrupt and compassionless world, make to ensure a future where people don't have to worry about being denied privileges and simply receiving unequal treatment just because of their gender or the colour of their skin? We believe that we as the current youth can work to build a brighter future for everyone regardless of their background. If we can instill within ourselves that value integrity and empathy, we can become more benevolent. Additionally, we have to contribute to our environment. We are on the verge of depletion of our natural, non-renewable, resources because of over-consumption, we have to work towards decreasing our carbon footprint and slowing down global warming.

GRADE VII RUBY

In the coming decades, humanity enters an era shaped by advanced artificial intelligence, clean energy and space exploration. Cities become smarter, healthcare extends human lifespan, global cooperation tackles climate challenges, technology transforms daily life, societies focus on balancing innovation with equality sustainability, and peace for future generationss.

GRADE VIII RUBY

Humanity's future stands between conflict and cooperation. Ongoing wars reveal our capacity for destruction, yet they also highlight the need for unity and diplomacy. If nations choose dialogue over violence and invest in science, sustainability and justice, the world could move toward a more peaceful, stable and hopeful future.

GRADE VIII EMERALD

We envision the world where humanity balances technology with wisdom. Clean energy powers cities, AI augments human creativity, and medicine extends and saves lives. Cultures stay diverse yet cooperative. Challenges like climate change persist, but collaboration, science and empathy gradually build a more sustainable, fair and curious civilization for future generations.

GRADE IX RUBY

In my dream future, peace is attained, war is a distant phenomenon of the past. The race to acquire arms and land is finally over. We are above religion and race, god and belief, and now the world is a united nation. There is free trade, free speech and now human rights finally hold significance. The unholy methods of generating energy have been modified and exterminated. The world runs on clean energy - freeing animals and other humans who were engulfed in the web of slavery.

GRADE IX EMERALD

Humanity is running itself into the ground It has been doing that for centuries or at least since the industrial revolution. There needs to be more feminism in the world and more equality (for both genders). Everyone should be treated equally as everyone is unique in their own way. This can make the world happier and peaceful.

How can you contribute to building the future you imagine?



GRADE VI EMERALD

The way we all can contribute is not by vandalizing but by setting a good example for globes by following rules and regulations. We should strive to prosper so we can make inventions that can help the next generations to improve. We should all signify the golden age.

GRADE VII EMERALD

By performing small actions together, we can transform the future. We can conserve natural resources, contribute to clean the world and be mindful about how we affect the environment. We can conduct research on finding effective ways to fix global issues, and spread the word and to contribute better future, together. If we all work towards our goal for a better future, it will be done!

GRADE VI RUBY

People could be do various things to contribute to the betterment of the world. For starters, climate change is turning into a devastating problem. To solve this, we could use technology to reduce pollution level across the globe.

Humans also dump a lot of the plastic waste which harms marine life and ecosystems. This also affects food chains, and climate change. We should recycle, renew, and reduce the plastic waste and try to use better alternatives for the greater good of the world.

People have become sad, self involved and there is rudeness in the world. However, if people showed more empathy and kindness , there would be more happiness and unity on the planet.

GRADE VII RUBY

We can try to reduce using harmful substances in factories so that there is no air pollution in the coming future.

We can reduce water pollution, that disturbs water animals. Instead of being discriminatory and letting others do the same, we must stand up for the minorities in society and empower them to be strong.

GRADE VIII RUBY

We will help the world by using our skills and knowledge to solve problems and support others.

We can work honestly, support our community, protect the environment, and make responsible choices. We can and should and make a positive difference everyday.
Small acts of kindness and compassion will lead to great changes in the long run.

GRADE VIII EMERALD

There are a lot of things that we can do to help develop a future that is greener, cleaner and peaceful. Using sustainable and renewable energy resources is one way to ensure a safe future. Another way is to promote education and awareness campaigns about global issues such as carbon footprints and climate change, burning of fossile fuels. deforestation etc. Lastly, government policies should be aligned with solving these issues and stringent consequences or fines must be put in place for not abiding by them.

GRADE IX RUBY

Humanity's future stands between conflict and cooperation. Ongoing wars reveal our capacity for destruction, yet they also highlight the need for unity and diplomacy. If nations choose dialouge over violence and invest in science, sustainability and justice, the world could move toward a more peaceful, stable and hopeful future.

GRADE IX EMERALD

When envisioning the future, we don't usually have the full context to make a proper opinion on what we want our future to be. Even if we do, it would never be what we expect because of the influential people of today's times. Justice must be given to everyone no matter their race, gender, religion, or age. We can also envision a place that is peaceful, happy, helpful unlike the reality that is poverty, racism, wars and the other bad things.